

THE CORPORATION OF THE TOWNSHIP OF CHISHOLM

BY-LAW 2015-22

Being a By-law to Amend Zoning By-law No. 2014-25

**WHEREAS** the Council of the Corporation of the Township of Chisholm deems it advisable to amend By-law No. 2014-25, as amended (the Comprehensive Zoning By-law of the Township of Chisholm).

**NOW THEREFORE** the Council of the Corporation of the Township of Chisholm ENACTS in accordance with Section 34 of the Planning Act, R.S.O. 1990, as amended, the following:

1. That a new sub-section be added in Section 4 – General Provisions immediately following sub-section 4.27 as follows:

“Section 4.28

On the lands shown horizontally-hatched on Schedule “D” identified as Source Water Callander Issue Contributing Area (SWICA) the use of land for the storage of tailings from a mine or a mine tailings pond containing phosphorus are prohibited.”

2. That Schedule “D” is inserted in zoning by-law number 2014-25, as amended immediately following Schedule “C”.
3. Schedule “D”, attached hereto, is hereby made part of this by-law.
4. Subject to Subsections 24(2) and 24(2.1)(b) of the Act, this by-law shall come into force on the day of passage and take effect on the day that the Official Plan Amendment necessary to establish the conformity described in Section 24(2) of the Act comes into force and takes effect.

**READ A FIRST, SECOND AND THIRD TIME AND PASSED THIS 23<sup>RD</sup> DAY OF JUNE, 2015.**

  
\_\_\_\_\_  
Mayor, Leo Jobin

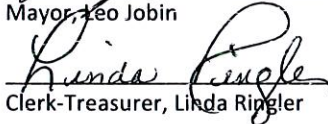
  
\_\_\_\_\_  
Clerk-Treasurer, Linda Ringler

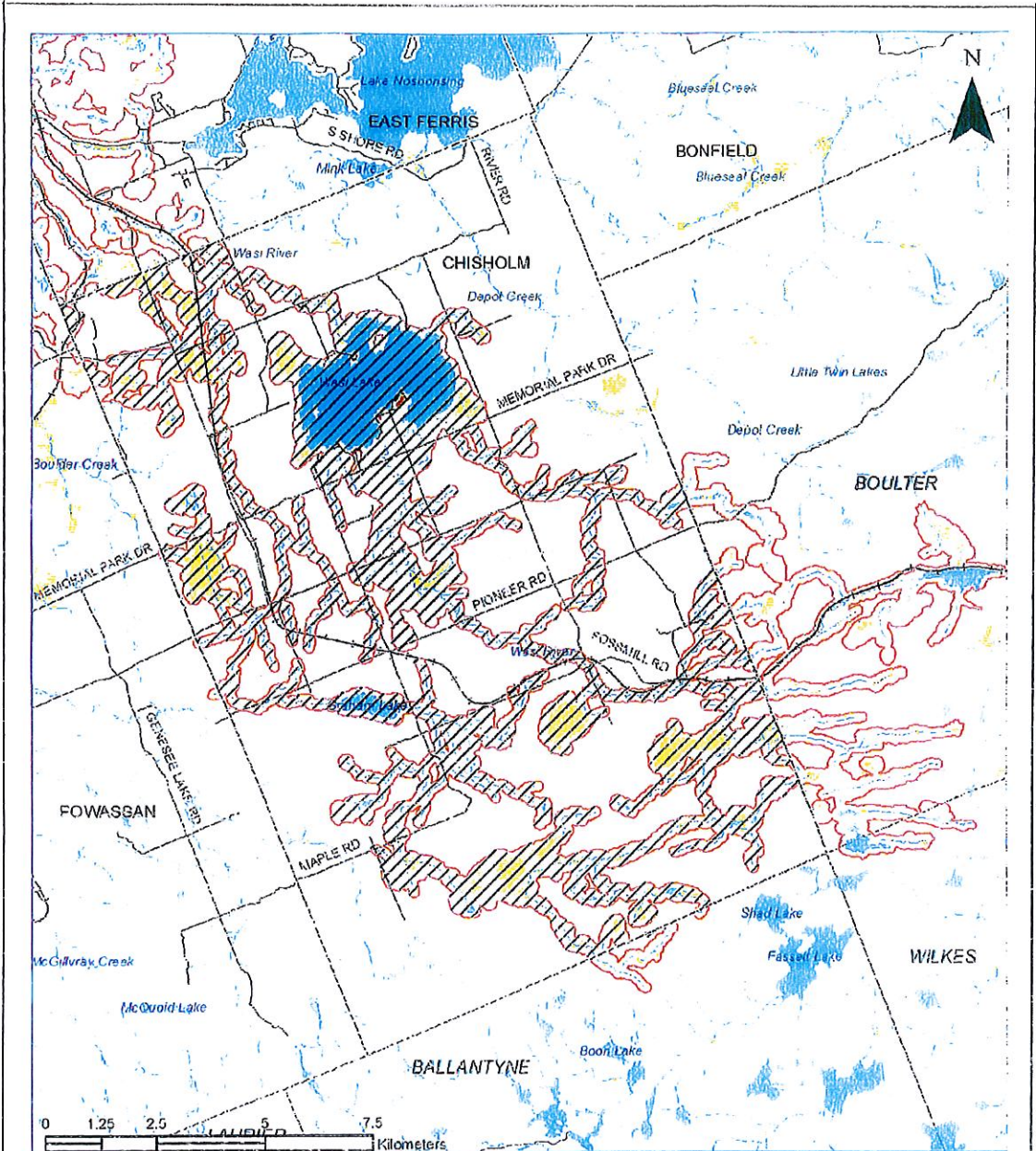

**Township of Chisholm**  
**Zoning By-law 2015-22**  
**Schedule 'D'**

**Legend**

-  Source Water Callander Issue Contributing Area (SW ICA)
-  Municipality
-  Unorganized Township
-  Waterbody
-  Wetland
-  River/Creek
-  Rail
-  Road